

|                                   |   |
|-----------------------------------|---|
| <b>RESUSCITATION IN PREGNANCY</b> | <b>CLINICAL GUIDELINES</b><br><b>Register no 04247</b><br><b>Status: Public</b> |
|-----------------------------------|---|

|                            |  |
|----------------------------|--|
| Developed in response to:  | NICE Guidelines, RCOG guideline<br>CQC Requirement |
| CQC Fundamental Standards: | 11, 12   |

| Consulted With:  | Individual/Body:   | Date:    |
|--|--|----------|
| Anita Rao/ Alison Cuthbertson<br>Vidya Thakur<br>Graham Philpott<br>Jessica Mason<br>Alison Cuthbertson<br>Chris Berner<br>Jude Horscraft<br>Claire Fitzgerald<br>Louise Middleton<br>Sarah Moon | Clinical Director for Women's and Children's<br>Consultant for Obstetrics and Gynaecology<br>Anaesthetic Consultant<br>Resuscitation Officer<br>Head of Midwifery/ Nursing for Women's, Children's Services<br>Lead Midwife Clinical Governance<br>Practice Development Midwife<br>Pharmacy<br>Senior Midwife<br>Specialist Midwife for Guidelines and Audit | May 2018 |

| Professionally Approved By: |  |          |
|-----------------------------|--|----------|
| Miss Rao                    | Lead Consultant for Obstetrics and Gynaecology | May 2018 |

|   |  |
|---|--|
| Version Number  | 7.1  |
| Issuing Directorate                                     | Women's and Children's   |
| Ratified By   | DRAG Chairman's Action   |
| Ratified On   | 29 <sup>th</sup> June 2018   |
| Trust Board Executive Date                              | July 2018  |
| Implementation Date                                     | 10 <sup>th</sup> July 2018   |
| Next Review Date  | May 2021   |
| Author/Contact for Information                          | Sam Brayshaw, Anaesthetic Consultant   |
| <b>Policy to be followed by</b>                         | <b>Midwives, Obstetricians, Paediatricians</b>   |
| Distribution Method                                     | Intranet & Website. Notified on Staff Focus  |
| Related Trust Policies (to be read in conjunction with) | 04071 Standard Infection Prevention<br>04072 Hand Hygiene<br>05111 Trust Resuscitation Policy<br>06028 Guidelines for Professionals in the event of a Maternal Death<br>07064 Breaking Bad News Policy |

**Review History:**

| Version No: | Authored/Reviewed by:   | Issue Date:                |
|-------------|---|----------------------------|
| 1.0         | H Chapple   | October 2002               |
| 2.0         | Dr Philpott   | October 2005               |
| 3.0         | Dr Philpott and Judy Evans  | February 2006              |
| 4.0         | Dr O'Hara   | May 2009                   |
| 5.0         | Dr O'Hara   | April 2012                 |
| 5.1         | Sarah Moon-clarification to point 4.0, 10.8, 15.0, Appendix C, E, & F | June 2013                  |
| 6.0         | Sam Brayshaw, Anaesthetic Consultant                                  | 3 August 2015              |
| 6.1         | Sam Brayshaw - clarification to section 12                            | May 2017                   |
| 7.0         | Sam Brayshaw – Full review  | 10 <sup>th</sup> July 2018 |
| 7.1         | Su Poole - clarification to appendix F and addition of appendix G     | 2 <sup>nd</sup> May 2019   |

## **INDEX**

- 1. Purpose**
- 2. Equality and Diversity**
- 3. Aim**
- 4. Adult Resuscitation Equipment**
- 5. Recognition of Cardio-respiratory arrest**
- 6. Basic Life support**
- 7. Advanced life Support**
- 8. Caesarean Section**
- 9. Consider and Treat the Reversible Causes of Cardiac Arrest**
- 10. Problems associated with term Pregnancy**
- 11. Successful Resuscitation**
- 12. Skill Levels Required Depending on Clinical Duties**
- 13. Unsuccessful Resuscitation**
- 14. Debriefing**
- 15. Staff and Training**
- 16. Professional Midwifery Advocates**
- 17. Infection Prevention**
- 18. Audit and Monitoring**
- 19. Guideline Management**
- 20. Communication**
- 21. References**
- 22. Appendices**

- Appendix A - In hospital basic life support protocol
- Appendix B - Advanced Life Support Algorithm Resuscitation Council (UK)
- Appendix C - Manual Displacement of the Uterus to the Left
- Appendix D - Resuscitation Trolley Check List (Adult)
- Appendix E - Arrest Call Audit Form
- Appendix F - Adult resuscitation checklist equipment weekly checklist
- Appendix G - PPH Management kit and delivery/PPH drug box
- Appendix H - Midwife-led Stand-alone Birthing Unit/Community Adult Resuscitation Equipment Checklist

## 1.0 Purpose

- 1.1 This guideline is aimed at all health care professionals working in the acute hospital setting who share in the provision of antenatal, labour and postnatal care.
- 1.2 This guideline is intended to assist professionals in providing timely evidence based practice, ensuring optimum care and outcome for the mother and the fetus.

## 2.0 Equality and Diversity

- 2.1 Mid Essex Hospital Services NHS Trust is committed to the provision of a service that is fair, accessible and meets the needs of all individuals.

## 3.0 Aim

- 3.1 To recognise maternal cardio-respiratory arrest and to treat appropriately.

## 4.0 Adult Resuscitation Equipment

(Refer to Appendix D)

- 4.1 Resuscitation equipment should be available in all care settings as follows:
  - Antenatal Clinic
  - Day Assessment Unit
  - Labour Ward
  - Postnatal Ward
  - Midwife-led Units (Braintree/ Maldon)
  - Community Midwives
- 4.2 Refer to the adult resuscitation list of equipment that should be stored on the resuscitation trolley and appropriate stock levels.  
(Refer to Appendix D)
- 4.3 The **outside** of the **trolley** is to be checked **daily**. This includes the oxygen cylinder (confirm expiry date and that cylinder is full), bag valve mask, suction unit and confirming the defibrillator is charging (AED's do not require charging).
- 4.4 If the trolley is **sealed** shut the contents of the drawers can be checked **weekly**. **Non sealed** trolleys must be checked **daily** and the responsible midwife should sign the adult resuscitation record sheets provided to confirm that the appropriate equipment check has been completed.  
(Refer to Appendix D)
- 4.5 It is the overall responsibility of the senior midwives in all care settings to ensure that the resuscitation equipment used by the maternity service is checked, stocked and fit for purpose on a daily/weekly basis in line with point 4.4. In addition, it is the individual midwives' responsibility to ensure that resuscitation equipment within each care setting is fit for purpose on a daily/weekly basis as per adult resuscitation equipment checking list format.  
(Refer to Appendix D)
- 4.6 The Midwife-led Units (MLU) at St. Peters and Braintree maintain the following adult resuscitation equipment:

- Bag, valve, mask
- Oxygen mask with reservoir
- Oxygen bottle CD size
- AED Defibrillator
- Defibrillator pads
- Razor
- Tuff-Cut Scissors  
(Refer to Appendix F)

4.7 The MLU midwives should check their adult resuscitation equipment as outlined in point 4.3 and 4.4; and this should be recorded and signed off on the adult resuscitation equipment checking sheet provided.  
(Refer to Appendix F and G)

4.8 All community midwives carry basic adult resuscitation equipment; which should be stored in a 'grab bag' including:

- Portable oxygen cylinder
- Adult mask (oxygen tubing attached)  
(Refer to Appendix F)

4.9 Community midwives should check their adult resuscitation equipment daily as outlined in point 4.3 and this should be recorded and signed off on the adult resuscitation equipment checking sheet provided.

## 5.0 Recognition of Cardio- Respiratory Arrest

5.1 Use the following approach:

- Ensure a safe approach to the patient
- Shake and shout, "Are you alright?"
- Call for help if no response

## 6.0 Basic Life Support (Refer to Appendix A)

6.1 **Airway** – open the airway by:

- Head tilt
- Chin lift
- Jaw thrust – if cervical spine injury suspected
- Remove any obvious obstructions from the mouth

6.2 **Breathing** – assess for normal breathing for no more than 10 seconds:

- **Look** – For chest movement
- **Listen** – For breath sounds
- **Feel** – For movement of air

6.3 **Circulation** – if no signs of life start GOOD QUALITY CPR immediately, experienced staff may feel for a pulse AT THE SAME TIME as assessing breathing, do not delay CPR.

- Call the cardiac arrest team. **Dial 2222**
- ASK FOR AED OR DEFIBRILLATOR
- Commence CPR start with chest compressions (30) followed by 2 breaths

(cardio-pulmonary resuscitation) with oxygen and airway adjuncts

- Continue compressions and ventilations in a ratio of 30:2
- Depress chest 5-6cm or  $\frac{1}{3}$  of chest depth
- Apply defibrillator pads / cardiac monitor / AED (automated external defibrillator)
- Attempt defibrillation if appropriate
- Advanced Life Support when team arrives

6.4 Secure large bore (14/16g) IV or IO access.

6.5 If the patient is not breathing but a pulse is present, undertake the following:

- Call the cardiac arrest team and cardiac trolley – **Dial 2222**
- Maintain airway (refer to point 6.1) with manual uterine displacement or wedge
- Continue to give 10 breaths per minute, using a self-inflating bag and face mask until spontaneous breathing returns
- Place patient in a recovery position and administer oxygen 15 litres/minute via a reservoir facemask
- Check and ascertain blood glucose level
- Check arterial blood gas

6.6 During CPR remember manual displacement of the uterus (see Appendix C) unless the patient is on a tilting table (i.e. operating table) where they can be tilted (minimum 15°)

6.7 The adult resuscitation audit form must be completed following any 2222 call; or in the community dial 999.  
(Refer to Appendix D)

6.8 In the event of a cardiac arrest the midwife should ensure that an electronic Datixweb is completed.

6.9 In the event of anaphylaxis with a systolic blood pressure <50mmHg commence CPR.

## **7.0 Advanced Life Support** (Refer to Appendix B)

7.1 Intubation should be undertaken as rapidly as possible by the anaesthetist to protect the airway from aspiration of gastric contents. Use a small size ET tube to enable ease of intubation (size 7.0 or smaller). However there should be minimal interruption of high quality chest compressions throughout any intervention during ALS. The intervention should cause compressions to be stopped for less than 5 seconds. Waveform capnography should be used to confirm intubation and continued ventilation and quality of CPR.

7.2 Defibrillation and drugs should be carried out in accordance with the current recommendations of the Resuscitation Council UK (2015) Guidelines.  
(Refer to appendix B for Advanced Life Support Algorithm Resuscitation Council (UK)

7.3 Treatment of shockable rhythms; Ventricular Fibrillation/ Ventricular Tachycardia

(VF/VT)

- Attempt defibrillation. Give one shock of 150 joules (or AED)
- Immediately resume chest compressions (30:2) without reassessing the rhythm or continue CPR for 2 minutes, then pause briefly to check the monitor

If VF/VT persists:

- Give a further (2<sup>nd</sup>) shock of 150 joules (or AED)
- Resume CPR immediately and continue for 2 minutes
- Pause briefly to check the monitor
- If VF/VT persists give 3rd shock of 150 joules (or AED) immediately followed by adrenaline 1mg IV and 300mg Amiodarone IV
- Resume CPR immediately for 2 minutes
- Pause briefly to check the monitor
- Resume CPR immediately and continue for 2 minutes
- Give adrenaline 1mg IV immediately after alternate shocks (i.e. approximately every 3-5 minutes)
- Give further shocks after each 2 minute period of CPR and after confirming that VF/VT persist

7.4 If organised electrical activity compatible with a cardiac output is seen, check for a pulse:

- If a pulse is present, start post resuscitation care
- If no pulse is present, continue CPR and switch to the non-shockable algorithm

7.5 If asystole is seen, continue CPR and switch to the non-shockable algorithm.

7.6 Treatment of non-shockable rhythms (pulseless electrical activity and asystole)

7.7 Treatment for pulseless electrical activity (PEA)

- Start CPR 30:2
- Give adrenaline 1mg intravenously (IV) as soon as intravenous access is achieved
- Continue CPR 30:2 until the airway is secured – then continue chest compressions without pausing during ventilation
- Recheck the rhythm after 2 minutes

7.8 If organised electrical activity is seen, check first a pulse and/or signs of life.

7.9 If VF/VT at rhythm check, change to shockable side of algorithm.

7.10 If asystole or an agonal rhythm seen at rhythm check:

- Continue CPR
- Recheck the rhythm after 2 minutes and proceed accordingly
- Give further adrenaline 1 mg IV every 3-5 minutes

7.11 Treatment for asystole

- Start CPR 30:2
- Check that the leads are attached correctly without stopping CPR
- Give adrenaline 1mg as soon as intravenous access is achieved

- Continue CPR 30:2 until the airway is secured – then continue chest compressions without pausing during ventilation
- Recheck the rhythm after 2 minutes and proceed accordingly
- If VF/VT at rhythm check, change to shockable side of algorithm
- Give further adrenaline 1 mg IV every 3-5 minutes

## **8.0 Caesarean Section**

8.1 If basic and advanced life support have failed to restore cardiac output within 5 minutes of maternal cardiac arrest in the near term pregnancy, then immediate caesarean section should be performed to relieve aortocaval compression and improve the likelihood of maternal survival.

## **9.0 Consider and Treat the Reversible Causes of Cardiac Arrest**

9.1 The 4 H's:

- Hypoxia – post eclamptic seizure
- Hypovolaemia – due to haemorrhage, regional block or sepsis
- Hypo/hyperkalaemia and other metabolic causes
- Hypothermia

9.2 The 4 T's:

- Thromboembolism – pulmonary and amniotic fluid embolus
- Tension pneumothorax
- Tamponade – cardiac
- Toxicity – drugs or local anaesthetics

9.3 Finally, remember pre-existing cardiac disease.

## **10.0 Problems Associated with Term Pregnancy**

10.1 Intubation may be more difficult.

10.2 Increased maternal oxygen consumption.

10.4 The pregnant mother will de-saturate more rapidly than the non-pregnant woman.

10.5 Acid aspiration – the problem of the potentially full stomach and the increased risk of aspiration derive from:

- Raised intragastric pressure due to the gravid uterus pressing on the stomach
- Slowed gastric emptying due to opiates in labour
- Incompetence of the gastro oesophageal sphincter

10.6 Aortocaval Compression – the gravid uterus occludes the inferior vena cava if the mother lies in the supine position, with some or all of the following consequences:

- Decreased maternal cardiac output
- Maternal hypotension
- Decreased placental blood flow
- Fetal hypoxia
- Fetal acidosis

- 10.7 In the event of cardiac arrest it is thought to be impossible to successfully resuscitate a near term pregnant woman in the supine position.
- 10.8 In the event of resuscitation being required then ideally one rescuer should lift the uterus upwards and to the left to relieve aorto-caval compression. Caesarean section may ultimately be the only way to fully relieve the situation and save the mother. **Manual displacement** of the **uterus** should be **promoted** unless on a tilting table. Manual displacement should only take place under the supervision of suitably trained clinicians  
(Refer to Appendix C).

## **11.0 Successful Resuscitation**

- 11.1 After resuscitation the patient will need to be transferred to the intensive care unit.

## **12.0 Skill Levels Required Depending on Clinical Duties**

### **12.1 Team leaders (Tier 4)**

- 12.1.1 The Team Leader will direct the Resuscitation team in accordance with national guidance and is generally the most senior member of medical or nursing staff present in possession of ALS.
- 12.1.2 This includes those that carry the cardiac arrest bleep during their day-to-day work, the anaesthetic trust grade or training grade covering labour ward and the anaesthetic consultant covering labour ward.
- 12.1.3 Team Leaders must hold appropriate qualifications to undertake this role and be expected to competently lead the care of the deteriorating patient for the specific type of patient they care for.
- 12.1.4 The Team Leader is responsible for ensuring the smooth running of the arrest and following a CPR attempt, may provide support for staff through the opportunity for a debrief such that staff may discuss matters of concern.
- 12.1.5 Further support is available for staff in accordance with the Supporting staff involved in a traumatic incident, complaint and claim Policy. The resuscitation officers can also be contacted in this setting.

### **12.2 Staff expected to be involved in the resuscitation team (Tier 3)**

- 12.2.1 This includes qualified individuals who have direct clinical contact with patients and are expected to participate as part of the resuscitation attempt either in the ward or in the out-patient setting. This would include the obstetric SHO, registrar & consultant and the midwife in charge of the clinical area.
- 12.2.2 These individuals would continue being part of the attempt even when the cardiac arrest bleep holder arrives.

### **12.3 Staff with direct clinical care responsibilities including all qualified healthcare professionals (Tier 2)**



12.3.1 This includes doctors and nurses who have direct clinical contact with patients who would be expected to be a first responder but not have an on-going role within the resuscitation attempt. This would include all midwives.

**12.4 Any clinical or non-clinical staff, dependent upon local risk assessment (Tier 1)**

12.4.1 This tier includes all health care assistants who have contact with inpatients or outpatients who would be expected to be part of the initial resuscitation attempt until the resuscitation team arrived.

**12.5 Table of requirements**

12.5.1 ILS is a whole day courses led by the resus department. Refresher ILS (Ref-ILS) and refresher PILS (Ref-PILS) are half day courses.

12.5.2 COSBART is available to consultant anaesthetists only. It is a high fidelity simulation course of emergency and critical incidents incorporating PILS and ALS algorithms.

|                            | <b>Adult Obstetric</b>       |  |
|----------------------------|------------------------------|--|
| <b>Tier 4</b>              |                              |  |
| <b>Valid Certification</b> | ALS, COSBART or              |  |
| <b>Annual refresher</b>    | Ref - ILS or<br>Ref -COSBART |  |
| <b>Tier 3</b>              |                              |  |
| <b>Valid Certification</b> | ILS                          |  |
| <b>Annual refresher</b>    | Ref – ILS                    |  |
| <b>Tier 2</b>              |                              |  |
| <b>Valid Certification</b> | BLS                          |  |
| <b>Annual refresher</b>    | BLS                          |  |
| <b>Tier 1</b>              |                              |  |
| <b>Valid Certification</b> | BLS                          |  |
| <b>Annual refresher</b>    | BLS                          |  |

### **13.0 Unsuccessful Resuscitation**

(Refer to Appendix E)

- 12.1 (Refer to the guideline entitled 'Guidelines for professionals in the event of a maternal death'. Register number 06028)
- 12.2 Maternal death with survival of the baby must be disseminated to multiagency partnerships in order for them to instigate family support for this now, bereft child and family. This must include any tertiary units and other services that have been offering services to the child or mother.
- 12.3 If the death has occurred as a result of suicide, murder or other safeguarding indicators are present, the child/children must be referred to social services for assessment of needs and safety.

### **14.0 Debriefing**

- 13.1 This should be commenced as early as possible for the patient, relatives and staff.

### **14.0 Staffing and Training**

- 14.1 All midwifery and obstetric staff must attend yearly mandatory mandatory training which includes skills and drills training, including basic adult life support update. Immediate life support training is also available in the Trust.
- 14.2 All midwifery and obstetric staff are to ensure that their knowledge and skills are up-to-date in order to complete their portfolio for appraisal.

### **15.0 Professional Midwifery Advocates**

- 15.1 Professional Midwifery Advocates provide a mechanism of support and guidance to women and midwives. Professional Midwifery Advocates are experienced practising midwives who have undertaken further education in order to supervise midwifery services and to advise and support midwives and women in their care choices.

### **16.0 Infection Prevention**

- 16.1 All staff should follow Trust guidelines on infection prevention by ensuring that they effectively 'decontaminate their hands' before and after each procedure.
- 16.2 All staff should ensure that they follow Trust guidelines on infection prevention, using Aseptic Non-Touch Technique (ANTT) when carrying out procedures i.e. obtaining blood samples.
- 16.3 All invasive devices must be inserted and cared for using high impact intervention guidelines (refer to Saving Lives Policy guideline, DoH, 2007) to reduce the risk of infection and deliver safe care. This care should be recorded in the Saving Lives High Impact Intervention Monitoring Tool Paperwork (Medical Devices).

### **17.0 Audit and Monitoring**

- 17.1 Audit of compliance with this guideline will be considered on an annual audit basis in accordance with the Clinical Audit Strategy and Policy (register number 08076),

the Corporate Clinical Audit and Quality Improvement Project Plan and the Maternity annual audit work plan; to encompass national and local audit and clinical governance identifying key harm themes. The Women's and Children's Clinical Audit Group will identify a lead for the audit.

17.2 The findings of the audit will be reported to and approved by the Multi-disciplinary Risk Management Group (MRMG) and an action plan with named leads and timescales will be developed to address any identified deficiencies. Performance against the action plan will be monitored by this group at subsequent meetings.

17.3 The audit report will be reported to the monthly Directorate Governance Meeting (DGM) and significant concerns relating to compliance will be entered on the local Risk Assurance Framework.

17.4 Key findings and learning points from the audit will be submitted to the Patient Safety Group within the integrated learning report.

## **18.0 Guideline Management**

18.1 As an integral part of the knowledge, skills framework, staff are appraised annually to ensure competency in computer skills and the ability to access the current approved guidelines via the Trust's intranet site.

18.2 Quarterly memos are sent to line managers to disseminate to their staff the most currently approved guidelines available via the intranet and clinical guideline folders, located in each designated clinical area.

18.3 Guideline monitors have been nominated to each clinical area to ensure a system whereby obsolete guidelines are archived and newly approved guidelines are now downloaded from the intranet and filed appropriately in the guideline folders. 'Spot checks' are performed on all clinical guidelines quarterly.

18.4 Quarterly Clinical Practices group meetings are held to discuss 'guidelines'. During this meeting the practice development midwife can highlight any areas for future training needs will be met using methods such as 'workshops' or to be included in future 'skills and drills' mandatory training sessions.

## **19.0 Communication**

19.1 A quarterly 'maternity newsletter' is issued to all staff to highlight key changes in clinical practice to include a list of newly approved guidelines for staff to acknowledge and familiarise themselves with and practice accordingly. Midwives that are on maternity leave or 'bank' staff have letters sent to their home address to update them on current clinical changes.

19.2 Approved guidelines are published monthly in the Trust's Staff Focus that is sent via email to all staff.

19.3 Approved guidelines will be disseminated to appropriate staff quarterly via email.

19.4 Regular memos are posted on the guideline and audit notice boards in each clinical area to notify staff of the latest revised guidelines and how to access guidelines via the intranet or clinical guideline folders.

## 20.0 References

<http://www.resus.org.uk/pages/GL2010.pdf> 2010 Resuscitation Council (UK) Resuscitation Guidelines

Barrett NA, Yentis SM. Outreach in obstetric critical care. *Best Practice Resus Clinical Obstetric, Gynaecology* 2008;22:885-98.

The Seventh Report of the Confidential Enquiries into Maternal Deaths in the United Kingdom. London: CEMACH; 2007.

Johanson R (2007) *Managing Obstetric Emergencies and Trauma*. RCOG Press.

Lewis G. The Confidential Enquiry into Maternal and Child Health (CEMACH). *Saving Mothers' Lives: Reviewing maternal deaths to make motherhood safer – 2003-2005*

MBRACE-UK 2013-15, lessons for anaesthetic care.  
[www.npeu.ox.ac.uk/downloads/files/mbrace-uk/presentations/saving-lives-nov-2017/05\\_Saving%20Lives%20-%20Messages%20for%20Anaesthetic%20Care%20-%20Dec%202017.pptx](http://www.npeu.ox.ac.uk/downloads/files/mbrace-uk/presentations/saving-lives-nov-2017/05_Saving%20Lives%20-%20Messages%20for%20Anaesthetic%20Care%20-%20Dec%202017.pptx)

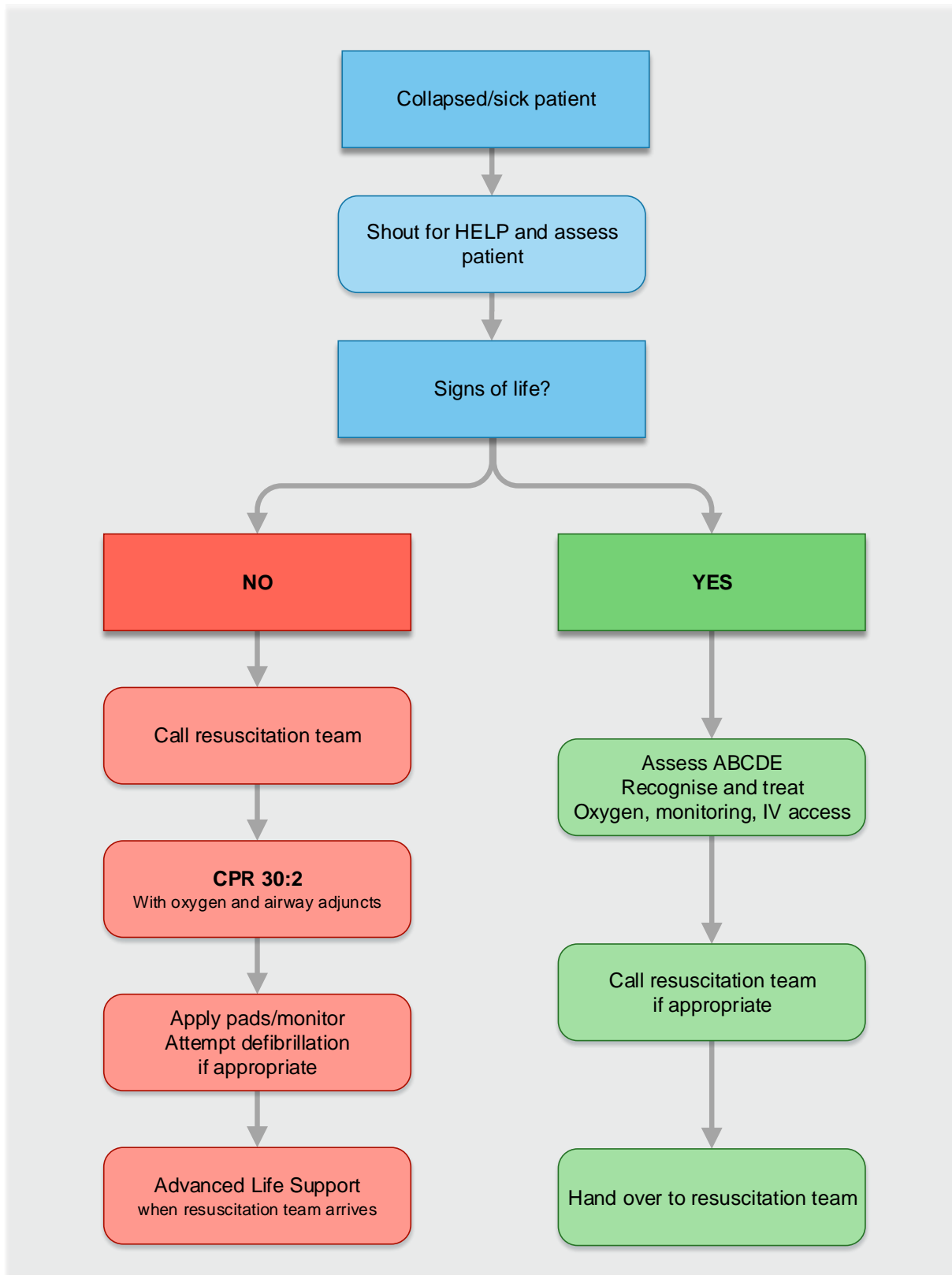

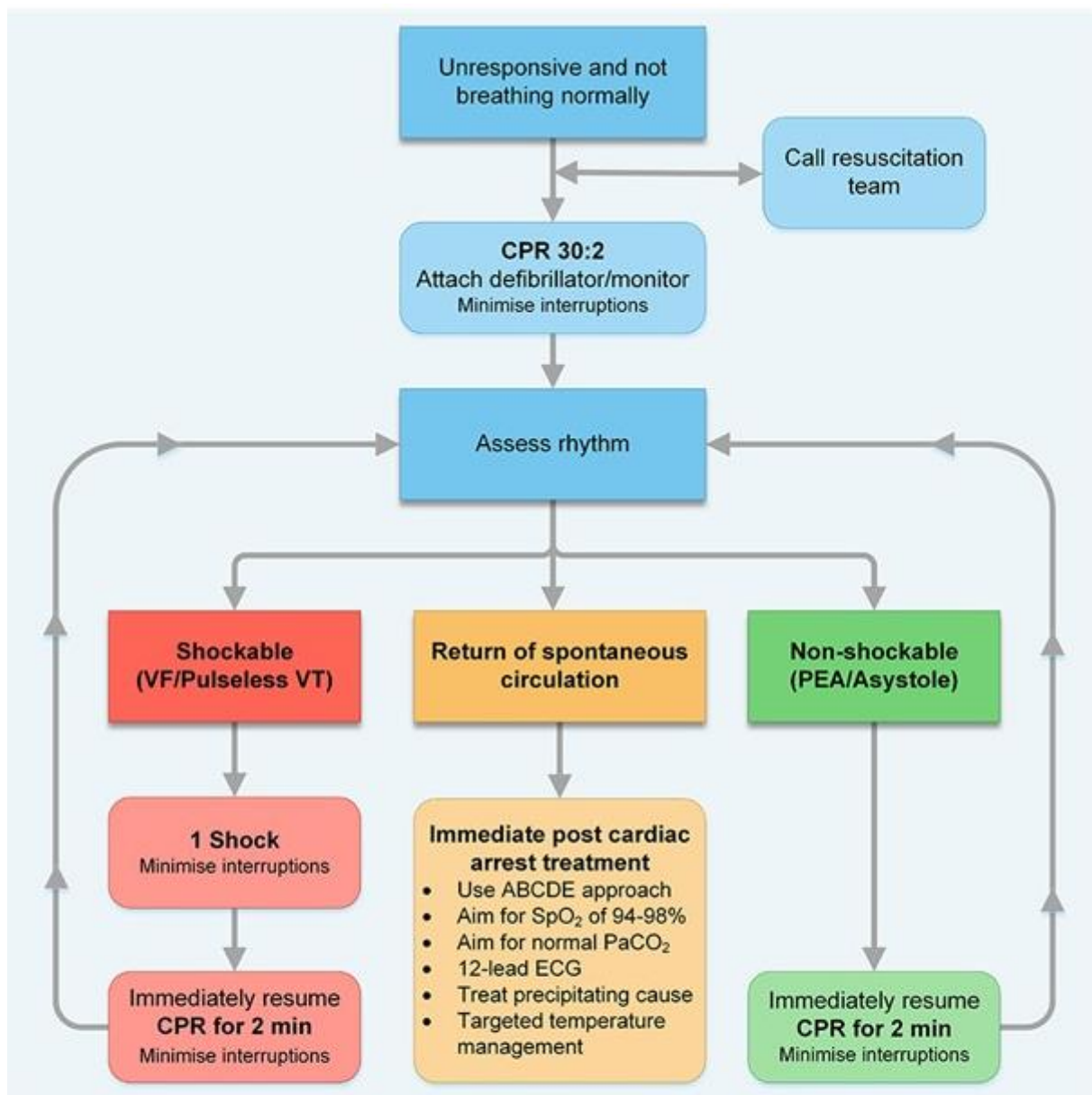

#### During CPR

- Ensure high quality chest compressions
- Minimise interruptions to compressions
- Give oxygen
- Use waveform capnography
- Continuous compressions when advanced airway in place
- Vascular access (intravenous or intraosseous)
- Give adrenaline every 3-5 min
- Give amiodarone after 3 shocks

#### Treat Reversible Causes

- Hypoxia
- Hypovolaemia
- Hypo-/hyperkalaemia/metabolic
- Hypothermia
- Thrombosis - coronary or pulmonary
- Tension pneumothorax
- Tamponade – cardiac
- Toxins

#### Consider

- Ultrasound imaging
- Mechanical chest compressions to facilitate transfer/treatment
- Coronary angiography and percutaneous coronary intervention
- Extracorporeal CPR

**Manual Displacement of the Uterus to the Left**



## Adult Resuscitation Trolley Checklist – Sealed Drawers

**This is the list of equipment to be stored on the resuscitation trolley with identified stock levels. Items are laid out as marked below.**

- The outside of the trolley is to be checked daily and documented on page 1 of the checklist.
- If the trolley drawers are sealed shut, the contents of the drawers should be checked weekly or after use and the check documented on pages 2 to 5.
- Page 6 is the audit form and must be completed following any 2222 call.
- Items marked Resus Store can be sourced from the Resus Equipment Store, 24hrs a day. This is located in the St Andrew's end of theatre (Entrance near E320). Door code C3578X.

| Outside of Trolley - Daily Check <i>(Tick items if completed / present)</i>         |             |  |        |     |     |     |     |     |     |        |     |     |     |     |     |     |        |     |     |     |     |     |     |        |     |     |     |     |     |     |        |     |     |     |     |     |     |
|---|-------------|--|--------|-----|-----|-----|-----|-----|-----|--------|-----|-----|-----|-----|-----|-----|--------|-----|-----|-----|-----|-----|-----|--------|-----|-----|-----|-----|-----|-----|--------|-----|-----|-----|-----|-----|-----|
| Month   | Year        |  | Week 1 |     |     |     |     |     |     | Week 2 |     |     |     |     |     |     | Week 3 |     |     |     |     |     |     | Week 4 |     |     |     |     |     |     | Week 5 |     |     |     |     |     |     |
| Location  | Date        |  | Mon    | Tue | Wed | Thu | Fri | Sat | Sun | Mon    | Tue | Wed | Thu | Fri | Sat | Sun | Mon    | Tue | Wed | Thu | Fri | Sat | Sun | Mon    | Tue | Wed | Thu | Fri | Sat | Sun | Mon    | Tue | Wed | Thu | Fri | Sat | Sun |
| Item  | NHS Code    |  | Mon    | Tue | Wed | Thu | Fri | Sat | Sun | Mon    | Tue | Wed | Thu | Fri | Sat | Sun | Mon    | Tue | Wed | Thu | Fri | Sat | Sun | Mon    | Tue | Wed | Thu | Fri | Sat | Sun | Mon    | Tue | Wed | Thu | Fri | Sat | Sun |
| Defibrillator <i>(Daily check)</i>  |             |  |        |     |     |     |     |     |     |        |     |     |     |     |     |     |        |     |     |     |     |     |     |        |     |     |     |     |     |     |        |     |     |     |     |     |     |
| Bag/valve/mask <i>(Single use – disposable)</i>                                     | Resus Store |  |        |     |     |     |     |     |     |        |     |     |     |     |     |     |        |     |     |     |     |     |     |        |     |     |     |     |     |     |        |     |     |     |     |     |     |
| Anaesthetic Breathing System, Mapleson C 22F <i>(Single use – disposable)</i>       | Resus Store |  |        |     |     |     |     |     |     |        |     |     |     |     |     |     |        |     |     |     |     |     |     |        |     |     |     |     |     |     |        |     |     |     |     |     |     |
| Portable O <sub>2</sub> Supply <i>(Check within expiry date. Must be ≥50% full)</i> |             |  |        |     |     |     |     |     |     |        |     |     |     |     |     |     |        |     |     |     |     |     |     |        |     |     |     |     |     |     |        |     |     |     |     |     |     |
| Portable Suction Supply <i>(Check working)</i>                                      |             |  |        |     |     |     |     |     |     |        |     |     |     |     |     |     |        |     |     |     |     |     |     |        |     |     |     |     |     |     |        |     |     |     |     |     |     |
| Bougie Introducer <i>(Single use)</i>   | Resus Store |  |        |     |     |     |     |     |     |        |     |     |     |     |     |     |        |     |     |     |     |     |     |        |     |     |     |     |     |     |        |     |     |     |     |     |     |
| Cardiac Arrest Audit Form <i>(Page 6)</i>   |             |  |        |     |     |     |     |     |     |        |     |     |     |     |     |     |        |     |     |     |     |     |     |        |     |     |     |     |     |     |        |     |     |     |     |     |     |
| Defibrillator Test Load <i>(MRX and Heartstart XL only)</i>                         | Ward Stock  |  |        |     |     |     |     |     |     |        |     |     |     |     |     |     |        |     |     |     |     |     |     |        |     |     |     |     |     |     |        |     |     |     |     |     |     |
| Check Completed by <i>(Initials)</i>  |             |  |        |     |     |     |     |     |     |        |     |     |     |     |     |     |        |     |     |     |     |     |     |        |     |     |     |     |     |     |        |     |     |     |     |     |     |
| Tag Number of Sealed Trolley  |             |  |        |     |     |     |     |     |     |        |     |     |     |     |     |     |        |     |     |     |     |     |     |        |     |     |     |     |     |     |        |     |     |     |     |     |     |



## Adult Resuscitation Trolley Checklist - Sealed Drawers

**Resuscitation trolley drawers weekly check if drawers are sealed  
Check after each use and re-seal.**

### Defibrillator Check

|                                      | Week 1 | Week 2 | Week 3 | Week 4 | Week 5 |
|--------------------------------------|--------|--------|--------|--------|--------|
| <b>Date of Check</b>                 |        |        |        |        |        |
| <b>Check Completed By (Initials)</b> |        |        |        |        |        |

### Top Covered Tray

| Item  | Quantity            | NHS Code    | Week 1 | Week 2 | Week 3 | Week 4 | Week 5 |
|---|---------------------|-------------|--------|--------|--------|--------|--------|
| <b>Adrenaline 1mg 1:10,000 prefilled</b>                          | 5                   | Pharmacy    |        |        |        |        |        |
| <b>Amiodarone 300mg prefilled</b>                                 | 2                   | Pharmacy    |        |        |        |        |        |
| <b>Atropine Sulfate 3mg Prefilled</b>                             | 1                   | Pharmacy    |        |        |        |        |        |
| <b>Calcium Chloride 10mmol Prefilled or vial 1x10ml</b>           | 1                   | Pharmacy    |        |        |        |        |        |
| <b>Magnesium Sulfate 50% 1g/2ml</b>                               | 1 Box of 3<br>Or 10 | Pharmacy    |        |        |        |        |        |
| <b>Sodium bicarbonate 8.4% 100ml vial</b>                         | 1                   | Pharmacy    |        |        |        |        |        |
| <b>Box Adrenaline 1:1000 ampoules marked 'FOR ANAPHYLAXIS'</b>    | 1                   | Pharmacy    |        |        |        |        |        |
| <b>Protective Aprons</b>  | 6                   | Ward Stock  |        |        |        |        |        |
| <b>Medicinal Sharps Bin<br/>1 litre volume (under top cover)*</b> | 1                   | Resus Store |        |        |        |        |        |
| <b>Defibrillator Pads<br/>(under top cover)*</b>                  | 1                   | Resus Store |        |        |        |        |        |
| <b>Disposable Razor (under top cover)</b>                         | 1                   | Ward Stock  |        |        |        |        |        |
| <b>Stethoscope</b>  | 1                   | Ward Stock  |        |        |        |        |        |
| <b>Date of Check</b>  |                     |             |        |        |        |        |        |
| <b>Check Completed by (Initials)</b>                              |                     |             |        |        |        |        |        |

## Airway Tray - Top Drawer

| Item                                     |             | Quantity | NHS Code              | Week 1 | Week 2 | Week 3 | Week 4 | Week 5 |
|--|-------------|----------|-----------------------|--------|--------|--------|--------|--------|
| Oral Airways;                            | Size 2      | 1        | Resus Store           |        |        |        |        |        |
|  | Size 3      | 1        | Resus Store           |        |        |        |        |        |
|  | Size 4      | 1        | Resus Store           |        |        |        |        |        |
| Nasal Airways;                           | Size 6.0 mm | 1        | Resus Store           |        |        |        |        |        |
|  | Size 7.0 mm | 1        | Resus Store           |        |        |        |        |        |
| Disposable Handle and blade;             | Size 3      | 1        | Resus Store           |        |        |        |        |        |
|  | Size 4      | 1        | Resus Store           |        |        |        |        |        |
| Endotracheal Tubes; Sealed in package    | Size 7.0 mm | 1        | Resus Store           |        |        |        |        |        |
|  | Size 8.0 mm | 1        | Resus Store           |        |        |        |        |        |
|  | Size 9.0 mm | 1        | Resus Store           |        |        |        |        |        |
| I-Gel Airway;                            | Size 4      | 1        | Resus Store           |        |        |        |        |        |
|  | Size 5      | 1        | Resus Store           |        |        |        |        |        |
| 10ml Syringe                             |             | 1        | Ward Stock            |        |        |        |        |        |
| KY Jelly                                 |             | 2        | Ward Stock            |        |        |        |        |        |
| Ribbon Gauze                             |             | 1        | Ward Stock            |        |        |        |        |        |
| McGills Forceps (Adult)                  |             | 1        | Resus Store           |        |        |        |        |        |
| Scissors "Tufkut"                        |             | 1        | WYQ524                |        |        |        |        |        |
| Catheter Mount (sealed)                  |             | 1        | Resus Store           |        |        |        |        |        |
| O <sub>2</sub> Mask / Reservoir / Tubing |             | 1        | FDD 321<br>Ward Stock |        |        |        |        |        |
| Suction Catheters;                       | 12g         | 2        | FSQ 245               |        |        |        |        |        |
|  | 14g         | 2        | FSQ 246               |        |        |        |        |        |
| Yankeur Sucker                           |             | 2        | FWP 092               |        |        |        |        |        |
| Nasogastric tubes;                       | 12g         | 1        | FWN 815               |        |        |        |        |        |
|  | 14g         | 1        | FWN 820               |        |        |        |        |        |
| Scissors                                 |             | 1        | FGP 010               |        |        |        |        |        |
| <b>Date of Check</b>                     |             |          |                       |        |        |        |        |        |
| <b>Check Completed by (Initials)</b>     |             |          |                       |        |        |        |        |        |

## Circulation Tray - Second Drawer

| Item  | Quantity         | NHS Code             | Week 1        | Week 2 | Week 3 | Week 4 | Week 5 |
|---|------------------|----------------------|---------------|--------|--------|--------|--------|
| <b>Chloraprep applicators</b>   | 5                | Pharmacy             |               |        |        |        |        |
| <b>Cannula;</b>   | <b>14g</b>       | 2                    | Ward Standard |        |        |        |        |
|   | <b>16g</b>       | 2                    | Ward Standard |        |        |        |        |
|   | <b>18g</b>       | 2                    | Ward Standard |        |        |        |        |
|   | <b>20g</b>       | 2                    | Ward Standard |        |        |        |        |
| <b>Adhesive Tape Roll</b>   | 1                | EHA 053 (Pack 12)    |               |        |        |        |        |
| <b>I.V. Dressing</b>  | 6                | Ward Standard        |               |        |        |        |        |
| <b>Central Line; Secalon 16g</b>  | 2                | Resus Store          |               |        |        |        |        |
| <b>Semi-permeable film dressing, 19pprox. 10cm x 15cm (Opsite type)</b> | 2                | Ward Standard        |               |        |        |        |        |
| <b>Sterile Swabs 10 x 10</b>  | 2                | Ward Stock           |               |        |        |        |        |
| <b>Blood Gas Syringes</b>   | 4                | Resus Store          |               |        |        |        |        |
| <b>Syringes;</b>  | <b>2mls</b>      | 5                    | Ward Stock    |        |        |        |        |
|   | <b>5mls</b>      | 5                    | Ward Stock    |        |        |        |        |
|   | <b>10mls</b>     |                      |               |        |        |        |        |
|   | <b>20mls</b>     | 5                    | Ward Stock    |        |        |        |        |
| <b>Needles;</b>   | <b>21g Green</b> | 10                   | Ward Stock    |        |        |        |        |
|   | <b>23g Blue</b>  | 10                   | Ward Stock    |        |        |        |        |
| <b>Saline Ampoules: 5mls 0.9%</b>                                       | 1 box            | Pharmacy             |               |        |        |        |        |
| <b>3 Way Taps (with extension)</b>                                      | 2                | FVK 956 (Individual) |               |        |        |        |        |
| <b>Blood Bottles</b>  | <b>1 of each</b> | Phlebotomy           |               |        |        |        |        |
| <b>Roll of disposable tourniquets</b>                                   | 1                |                      |               |        |        |        |        |
| <b>Date of Check</b>  |                  |                      |               |        |        |        |        |
| <b>Check Completed by (Initials)</b>                                    |                  |                      |               |        |        |        |        |

| Third Drawer                                     |                     |             |        |        |        |        |        |
|--|---------------------|-------------|--------|--------|--------|--------|--------|
| Item   | Quantity            | NHS Code    | Week 1 | Week 2 | Week 3 | Week 4 | Week 5 |
| Adrenaline 1mg 1;10,000 Prefilled                | 5                   | Pharmacy    |        |        |        |        |        |
| Amiodarone 300mg prefilled                       | 2                   | Pharmacy    |        |        |        |        |        |
| Atropine 3mg 10 ml prefilled                     | 1                   | Pharmacy    |        |        |        |        |        |
| Calcium Chloride 10mmol Prefilled or vial 1x10ml | 1                   | Pharmacy    |        |        |        |        |        |
| Magnesium Sulfate 50% 1g/2ml                     | 1 Box of 3<br>Or 10 | Pharmacy    |        |        |        |        |        |
| Sodium bicarbonate 8.4% 100ml vial               | 1                   | Pharmacy    |        |        |        |        |        |
| 500mls 0.9% NaCl                                 | 2                   | Pharmacy    |        |        |        |        |        |
| 500mls Gelofusine                                | 2                   | Pharmacy    |        |        |        |        |        |
| 500mls 20% Dextrose                              | 1                   | Pharmacy    |        |        |        |        |        |
| IV Giving Sets                                   | 2                   | Ward Stock  |        |        |        |        |        |
| Blood Giving Sets (dual chamber                  | 2                   | Resus Store |        |        |        |        |        |
| <b>Date of Check</b>                             |                     |             |        |        |        |        |        |
| <b>Check Completed By (Initials)</b>             |                     |             |        |        |        |        |        |

| Bottom of Trolley - Forth Drawer            |          |                   |        |        |        |        |        |
|---|----------|-------------------|--------|--------|--------|--------|--------|
| Item  | Quantity | NHS Code          | Week 1 | Week 2 | Week 3 | Week 4 | Week 5 |
| 3 lead ECG Electrodes Adult. (Not 12 lead ) | 5 packs  | Resus Store       |        |        |        |        |        |
| Defibrillation Gel Pads (Burns Unit Only)   | 1 pack   | FDJ 406 (Pack 10) |        |        |        |        |        |
| Gloves, S, M, L (1 box each) Non latex      | 1        | Ward Stock        |        |        |        |        |        |
| Hands Free Defib Pads (Spare set)           | 1        | Resus Store       |        |        |        |        |        |
| Defib Paper (Not for AED)                   | 1        | Resus Store       |        |        |        |        |        |
| <b>Date of Check</b>                        |          |                   |        |        |        |        |        |
| <b>Check Completed By (Initials)</b>        |          |                   |        |        |        |        |        |

## Mid Essex Hospitals Arrest Call Audit Form

Please complete this form following any event that requires a 2222 call for your area, and keep it on your resuscitation trolley. It will be collected by the Resuscitation Officers and used for audit purposes.

Date of Call:

Time:

Type of call (please circle): Cardiac   Respiratory   Peri- Arrest   PAR7+

Patient Details (use label if available):

Name:

Date Of Birth:

Hospital/NHS Number:

Outcome (Please circle)   Died   Still on Ward   MHDU   ITU

Other (please specify):

## Adult Resuscitation Equipment - Weekly Checklist

|  |             |             |             |             |             |
|--|-------------|-------------|-------------|-------------|-------------|
| <b>Check bag weekly. Items should be checked for expiry date and integrity of packaging.</b><br><b>Items marked Resus Stock are in the Resuscitation Equipment Store in Main theatres. Entrance by E320 Stock Ward.</b><br><b>Code for store is C3578X</b> | <b>Date</b> | <b>Date</b> | <b>Date</b> | <b>Date</b> | <b>Date</b> |
|  |             |             |             |             |             |

| <b>ITEM</b>                | <b>QUANTITY</b> | <b>CODE</b> | <b>Tick</b> | <b>Tick</b> | <b>Tick</b> | <b>Tick</b> | <b>Tick</b> |
|----------------------------|-----------------|-------------|-------------|-------------|-------------|-------------|-------------|
| Bag valve mask             | 1               | Resus Stock |             |             |             |             |             |
| Oxygen mask with reservoir | 1               | Ward Stock  |             |             |             |             |             |
| Oxygen Bottle CD size      | 1               | Ward Stock  |             |             |             |             |             |
| AED Defibrillator          | 1               | Ward Stock  |             |             |             |             |             |
| Defibrillator Pads         | 2               | Resus Stock |             |             |             |             |             |
| Razor                      | 1               | Ward Stock  |             |             |             |             |             |
| Tuff-Cut Scissors          | 1               | Ward Stock  |             |             |             |             |             |
| Checked & signed           |                 |             |             |             |             |             |             |

## PPH Management Kit

## For Community Midwives – Car and Stand-Alone Birthing Units

| ITEM  | QUANTITY | TICK | TICK | TICK | TICK | TICK |
|---|----------|------|------|------|------|------|
| Non sterile gloves  |          |      |      |      |      |      |
| Sani cloth 2 %  | X5       |      |      |      |      |      |
| Disposable<br>tourniquets   |          |      |      |      |      |      |
| 18G grey cannula  | X2       |      |      |      |      |      |
| 16G grey cannula  | X2       |      |      |      |      |      |
| Cannula dressings   | X4       |      |      |      |      |      |
| 10ml syringe  | X2       |      |      |      |      |      |
| 20ml syringe  | X2       |      |      |      |      |      |
| Green needles   | X2       |      |      |      |      |      |
| Selection of blood<br>bottles   |          |      |      |      |      |      |
| NaCl flush  | X5       |      |      |      |      |      |
| Giving sets   | X2       |      |      |      |      |      |
| 500ml hartmanns   | X2       |      |      |      |      |      |
| 500ml Volpex  | X2       |      |      |      |      |      |
| Additive<br>stickers(for when<br>syntocinon is<br>added to a bag of<br>Hartmanns) | X5       |      |      |      |      |      |
| Catheter bag  |          |      |      |      |      |      |
| Instiller gel   |          |      |      |      |      |      |
| IDC   |          |      |      |      |      |      |
| IDC bag   |          |      |      |      |      |      |
| Checked; dated<br>and signed  |          |      |      |      |      |      |

**Combined Delivery and PPH Drug Box (to be kept refrigerated until needed)**

**For Community Midwives and Stand-Alone Birthing Units**

| ITEM                             | QUANTITY | TICK | TICK | TICK | TICK | TICK |
|----------------------------------|----------|------|------|------|------|------|
| 10iu Syntocinon                  | X4       |      |      |      |      |      |
| 5iu Syntocinon                   | X2       |      |      |      |      |      |
| Syntometrine ampoules            | X2       |      |      |      |      |      |
| Ergometrine ampoule              | X1       |      |      |      |      |      |
| Haemabate ampoule                | X1       |      |      |      |      |      |
| 100mg PR Voltarol (diclofenac)   | X1       |      |      |      |      |      |
| 10ml 0.5% Lignocaine             | X1       |      |      |      |      |      |
| 10ml 1% Lignocaine               | X2       |      |      |      |      |      |
| 2ml paediatric Konakion ampoule  | X1       |      |      |      |      |      |
| 10ml syringes                    | X2       |      |      |      |      |      |
| 2ml syringes                     | X5       |      |      |      |      |      |
| 1ml syringes                     | X2       |      |      |      |      |      |
| Blunt needles                    | X5       |      |      |      |      |      |
| Green needles                    | X5       |      |      |      |      |      |
| Brown needles                    | X2       |      |      |      |      |      |
| <b>Checked; dated and signed</b> |          |      |      |      |      |      |



Midwife-led Stand-alone Birthing Unit/Community Adult Resuscitation Equipment Checklist

Month \_\_\_\_\_ Year \_\_\_\_\_

| Date             | Check Complete<br>Yes/no | Signature | Comments |
|------------------|--------------------------|-----------|----------|
| 1 <sup>st</sup>  |                          |           |          |
| 2 <sup>nd</sup>  |                          |           |          |
| 3 <sup>rd</sup>  |                          |           |          |
| 4 <sup>th</sup>  |                          |           |          |
| 5 <sup>th</sup>  |                          |           |          |
| 6 <sup>th</sup>  |                          |           |          |
| 7 <sup>th</sup>  |                          |           |          |
| 8 <sup>th</sup>  |                          |           |          |
| 9 <sup>th</sup>  |                          |           |          |
| 10 <sup>th</sup> |                          |           |          |
| 11 <sup>th</sup> |                          |           |          |
| 12 <sup>th</sup> |                          |           |          |
| 13 <sup>th</sup> |                          |           |          |
| 14 <sup>th</sup> |                          |           |          |
| 15 <sup>th</sup> |                          |           |          |
| 16 <sup>th</sup> |                          |           |          |
| 17 <sup>th</sup> |                          |           |          |
| 18 <sup>th</sup> |                          |           |          |
| 19 <sup>th</sup> |                          |           |          |
| 20 <sup>th</sup> |                          |           |          |
| 21 <sup>st</sup> |                          |           |          |
| 22 <sup>nd</sup> |                          |           |          |
| 23 <sup>rd</sup> |                          |           |          |
| 24 <sup>th</sup> |                          |           |          |
| 25 <sup>th</sup> |                          |           |          |
| 26 <sup>th</sup> |                          |           |          |
| 27 <sup>th</sup> |                          |           |          |
| 28 <sup>th</sup> |                          |           |          |
| 29 <sup>th</sup> |                          |           |          |
| 30 <sup>th</sup> |                          |           |          |
| 31 <sup>st</sup> |                          |           |          |