

PAEDIATRICS

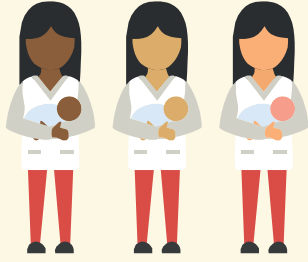

4,578 PAEDIATRIC
INPATIENTS (ADMISSIONS)



11,475

PAEDIATRIC OUTPATIENTS

106,857

EMERGENCY
ATTENDANCES

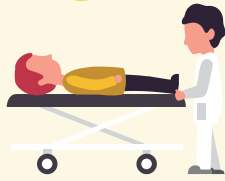

45,083 EMERGENCY ADMISSIONS

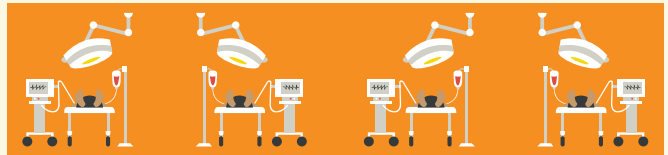

30,611 AMBULANCE ARRIVALS

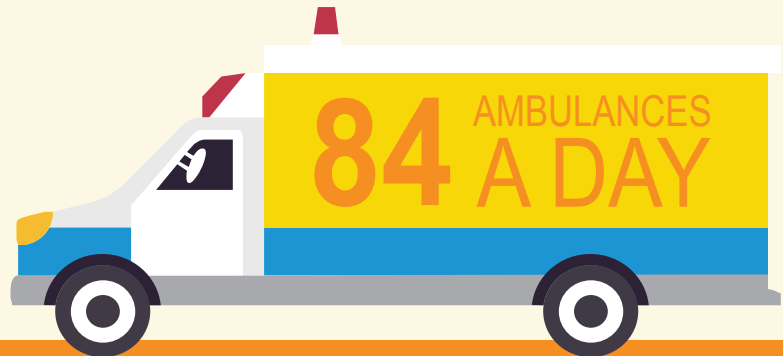

PLANNED CARE



36,622

DAY CASE PROCEDURES



519,877

OUTPATIENT
APPOINTMENTS

1,990 A DAY

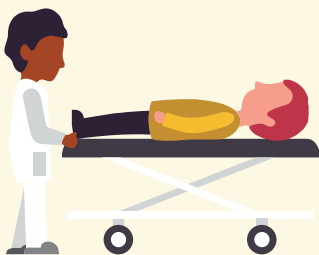

28,627 THEATRE OPERATIONS

